



Improved finite element modeling of heat and mass transfers in single corn kernels during drying



Authors:

Attila J. Kovács & Miklós Neményi



University of West Hungary
Faculty of Agricultural, Food and Environmental Sciences
Institute of Biosystems Engineering

Address: 2 Vár, Mosonmagyaróvár, H-9200 Hungary
Tel.: +36 96 566 635 Fax: +36 96 566 641 E-mail: kovacsaj@mtk.nyme.hu

Main research area of our Institute is grain drying since the 1980's.

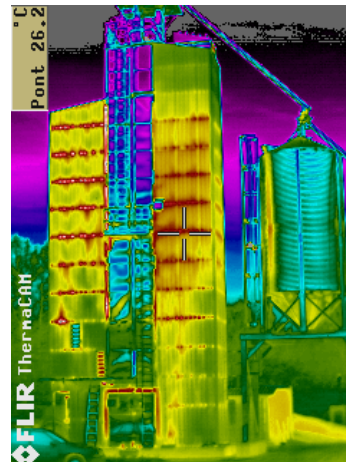

Thermographic image of the dryer



Experimental convective drying tunnel

Testing of grain dryers



University of West Hungary
Faculty of Agricultural, Food and Environmental Sciences
Institute of Biosystems Engineering

Address: 2 Vár, Mosonmagyaróvár, H-9200 Hungary
Tel.: +36 96 566 635 Fax: +36 96 566 641 E-mail: kovacsaj@mtk.nyme.hu

Besides experimental research drying modeling of a single kernel was initiated.



For example, the **mass diffusion** relationship was determined for different maize hybrids:

$$D = e^{a+bX+cT^{-1}}$$

where: D = moisture diffusion coefficient;
 X = kernel average moisture content (dry basis);
 T = average temperature of kernels;
 a, b, c = constants.
(These constants for the Pioneer 3780 hybrid were found: $a = -3.1411$; $b = 3.2159$; $c = -6696.6$)



University of West Hungary
Faculty of Agricultural, Food and Environmental Sciences
Institute of Biosystems Engineering

Address: 2 Vár, Mosonmagyaróvár, H-9200 Hungary
Tel.: +36 96 566 635 Fax: +36 96 566 641 E-mail: kovacsaj@mtk.nyme.hu

Based on the measurements mathematical modeling studies of drying were carried out using Finite Element method:

$$\rho \cdot c \frac{\partial T}{\partial t} = k \left(\frac{\partial^2 T}{\partial x^2} + \frac{\partial^2 T}{\partial y^2} \right) + L \cdot \rho \frac{\partial X}{\partial t}$$

for heat transfer

$$\frac{\partial X}{\partial t} = D \left(\frac{\partial^2 X}{\partial x^2} + \frac{\partial^2 X}{\partial y^2} \right)$$

for mass transfer

where: X is moisture content d.b. [kg/kg];
 ρ is density [kg/m³];
 T is temperature [K];
 K is thermal conductivity [W/mK];
 L is latent heat of vaporisation of water [J/kg].

D is diffusion coefficient [m²/s];
 c is specific heat [J/kgK];
 t is time [s];
 x, y are directions;



University of West Hungary
Faculty of Agricultural, Food and Environmental Sciences
Institute of Biosystems Engineering

Address: 2 Vár, Mosonmagyaróvár, H-9200 Hungary
Tel.: +36 96 566 635 Fax: +36 96 566 641 E-mail: kovacsaj@mtk.nyme.hu

FE modelling with **COSMOS 1.71**

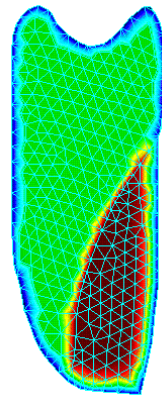
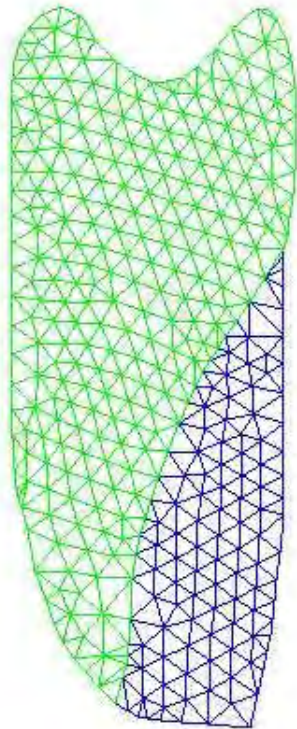

5 min

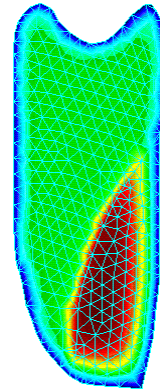

35 min

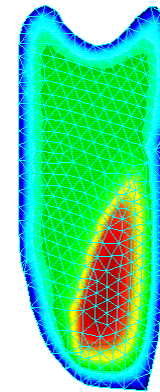

50 min

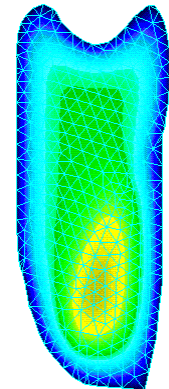

85 min of drying

Mass transfer



University of West Hungary
Faculty of Agricultural, Food and Environmental Sciences
Institute of Biosystems Engineering

Address: 2 Vár, Mosonmagyaróvár, H-9200 Hungary
Tel.: +36 96 566 635 Fax: +36 96 566 641 E-mail: kovacsaj@mtk.nyme.hu

The structure of cross-sectioned maize and the FE mesh

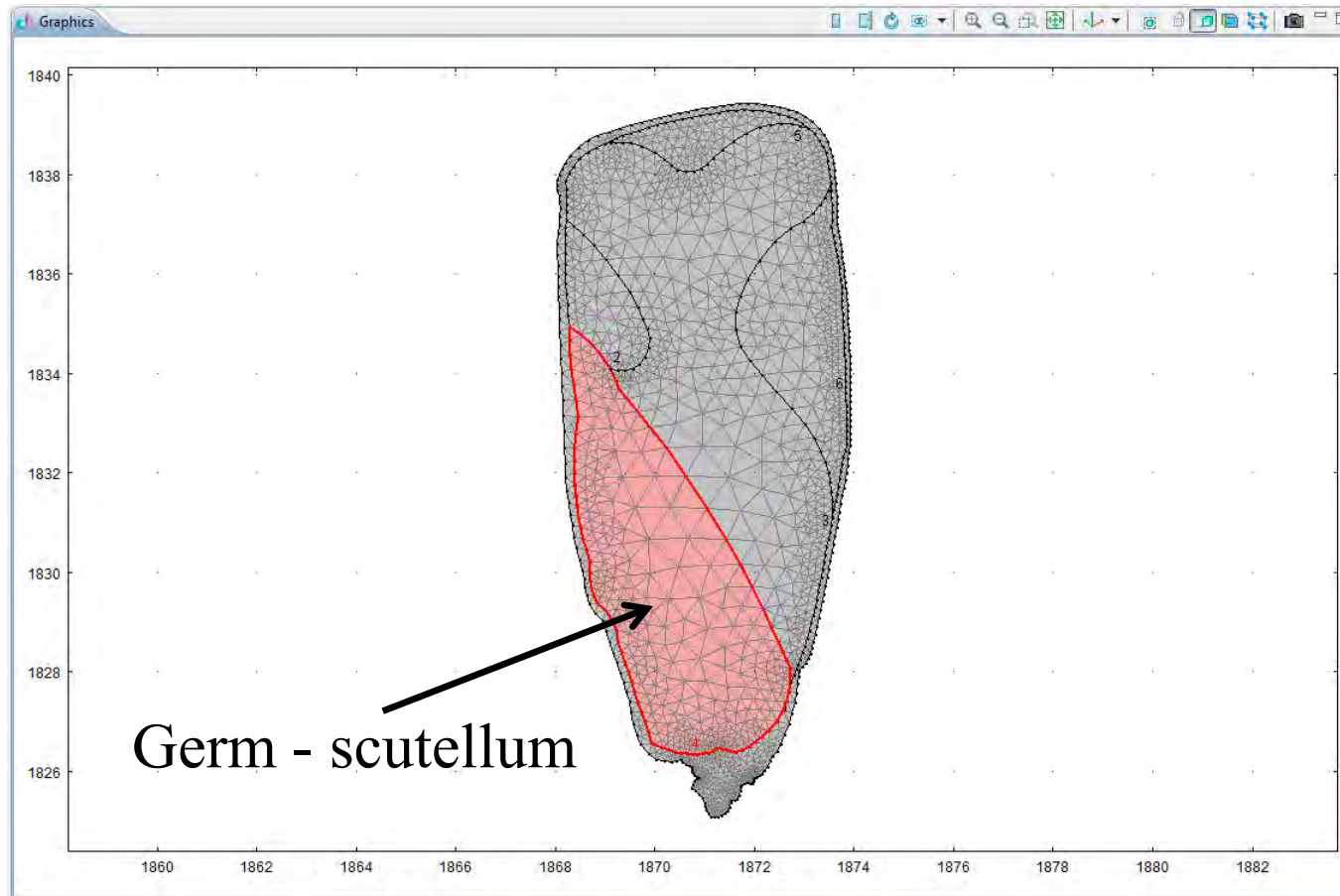

University of West Hungary
Faculty of Agricultural, Food and Environmental Sciences
Institute of Biosystems Engineering

Address: 2 Vár, Mosonmagyaróvár, H-9200 Hungary
Tel.: +36 96 566 635 Fax: +36 96 566 641 E-mail: kovacsaj@mtk.nyme.hu

The structure of cross-sectioned maize and the FE mesh

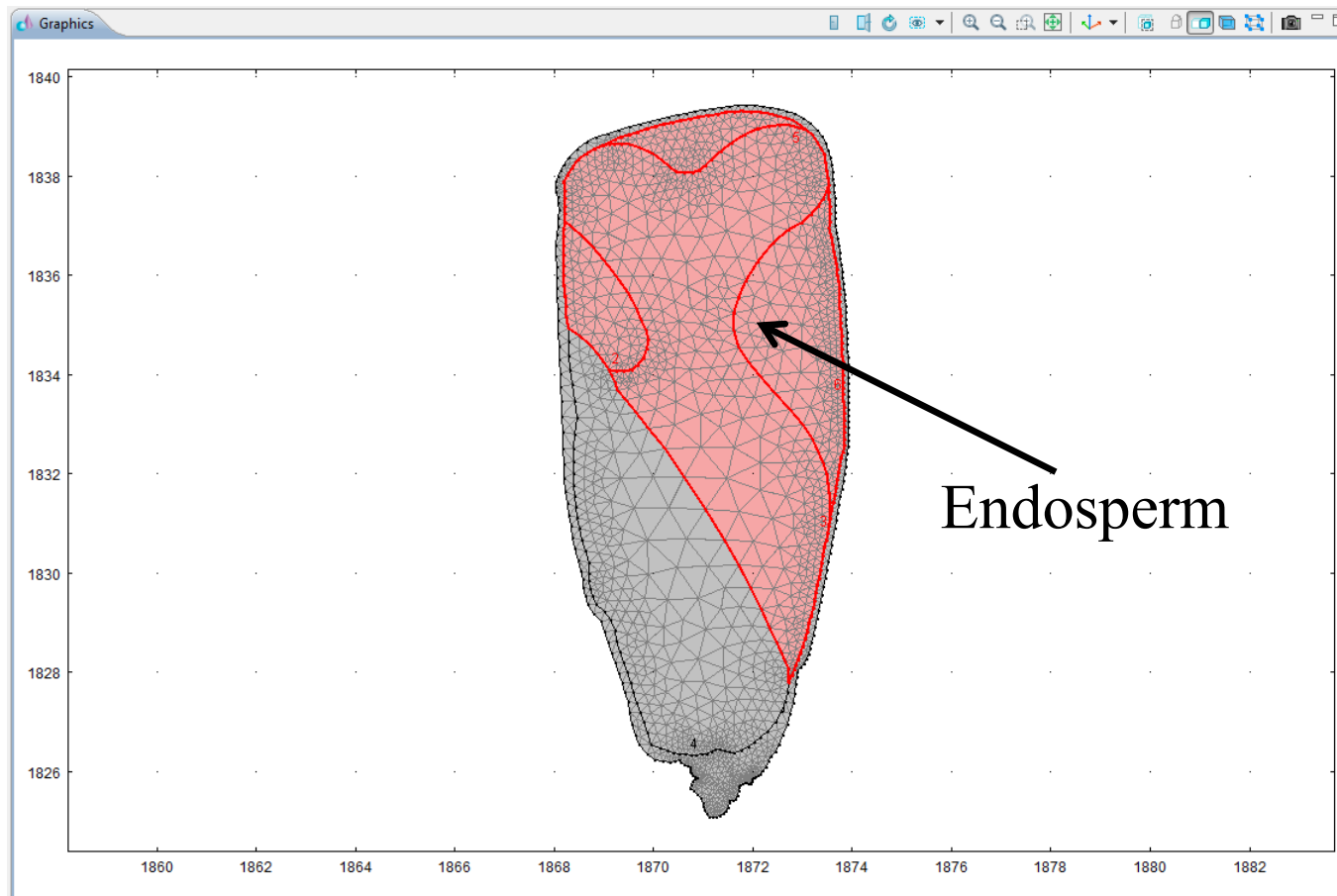

University of West Hungary
Faculty of Agricultural, Food and Environmental Sciences
Institute of Biosystems Engineering

Address: 2 Vár, Mosonmagyaróvár, H-9200 Hungary
Tel.: +36 96 566 635 Fax: +36 96 566 641 E-mail: kovacsaj@mtk.nyme.hu

The structure of cross-sectioned maize and the FE mesh

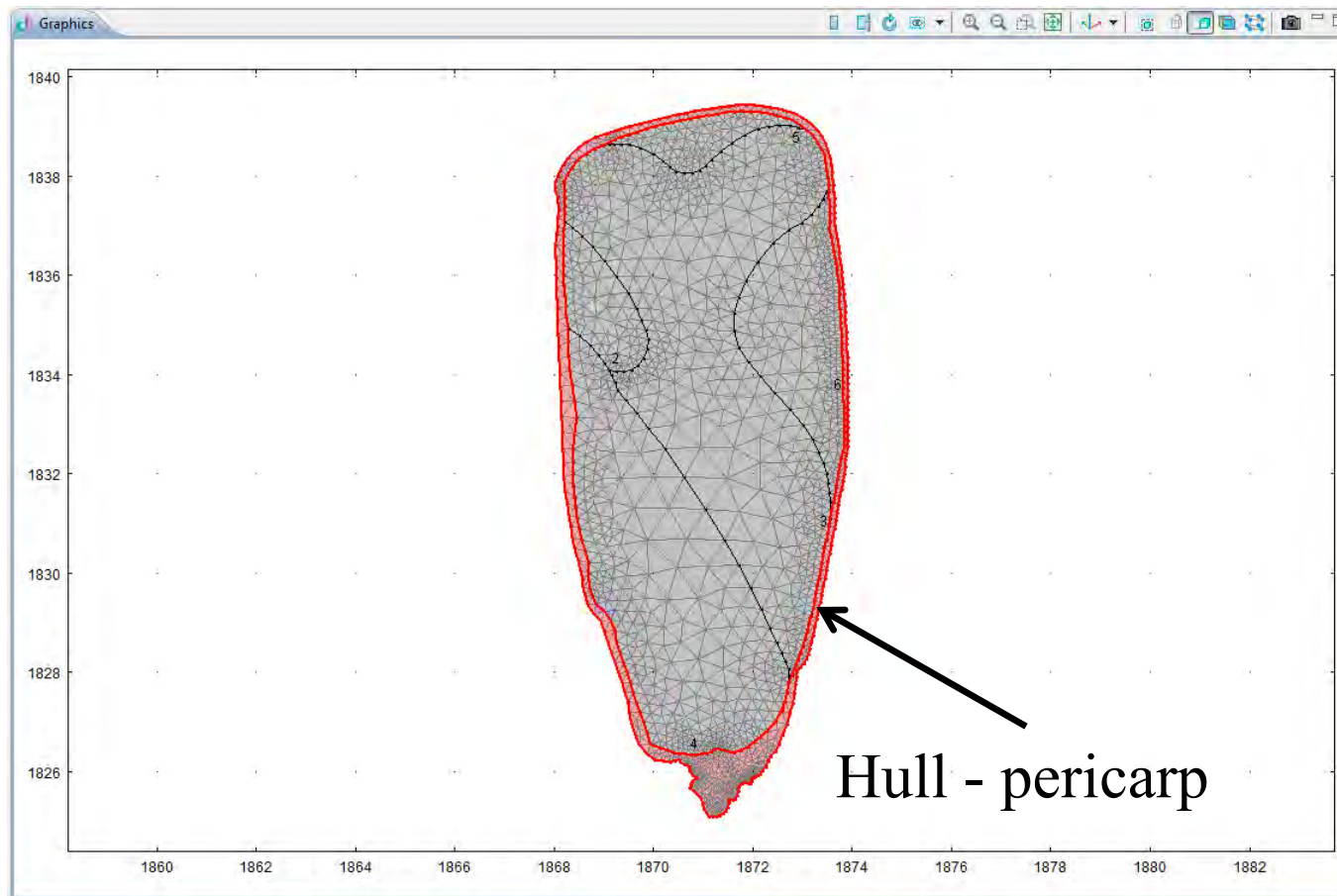

University of West Hungary
Faculty of Agricultural, Food and Environmental Sciences
Institute of Biosystems Engineering

Address: 2 Vár, Mosonmagyaróvár, H-9200 Hungary
Tel.: +36 96 566 635 Fax: +36 96 566 641 E-mail: kovacsaj@mtk.nyme.hu

COMSOL MULTIPHYSICS simulation

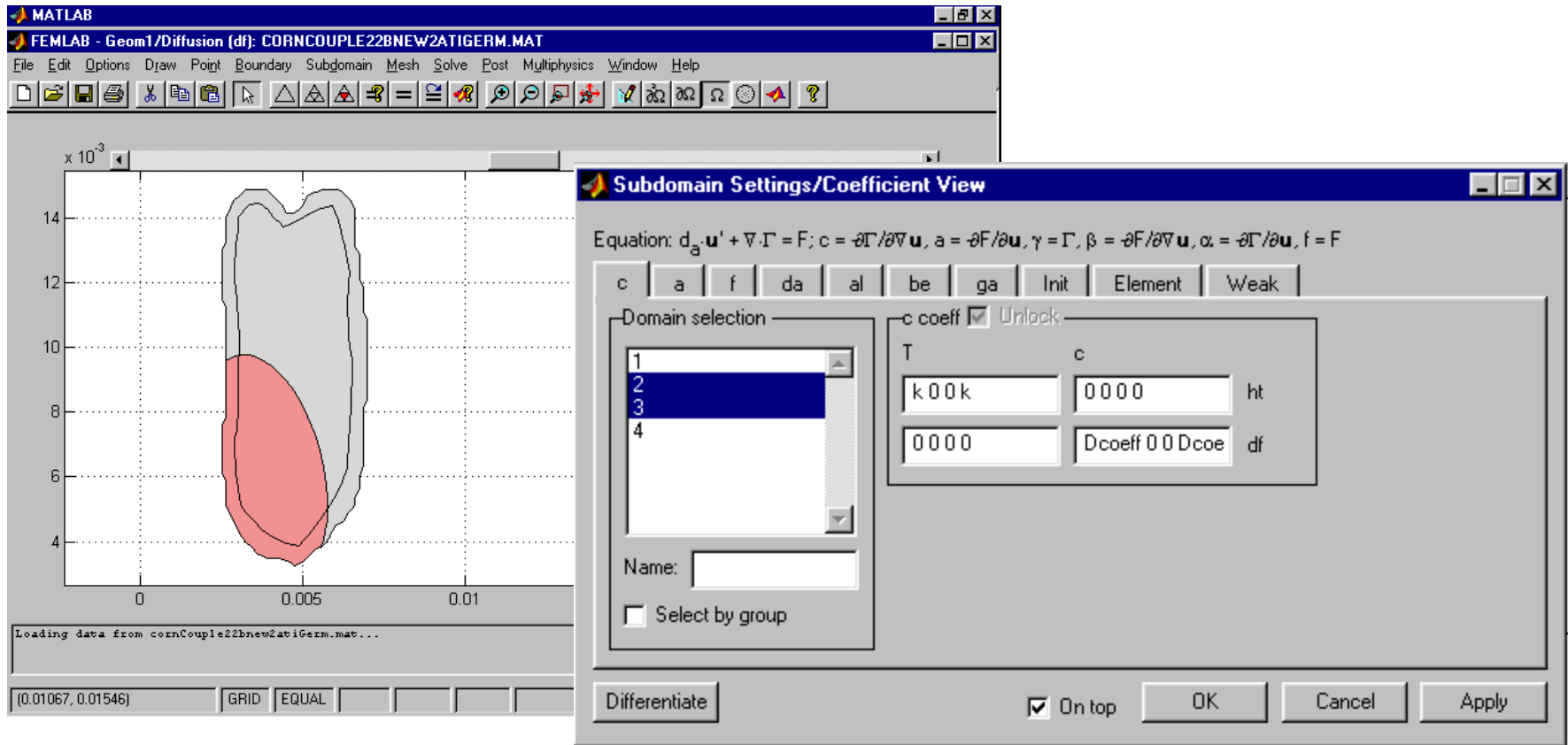

University of West Hungary
Faculty of Agricultural, Food and Environmental Sciences
Institute of Biosystems Engineering

Address: 2 Vár, Mosonmagyaróvár, H-9200 Hungary
Tel.: +36 96 566 635 Fax: +36 96 566 641 E-mail: kovacsaj@mtk.nyme.hu

Heat Transfer: $\rho \cdot c \frac{\partial T}{\partial t} = k \left(\frac{\partial^2 T}{\partial x^2} + \frac{\partial^2 T}{\partial y^2} \right) + L \cdot \rho \frac{\partial X}{\partial t}$

Mass Transfer: $\frac{\partial X}{\partial t} = D \left(\frac{\partial^2 X}{\partial x^2} + \frac{\partial^2 X}{\partial y^2} \right)$

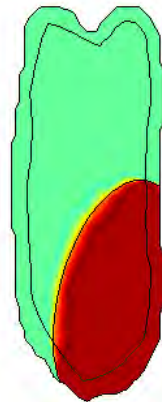
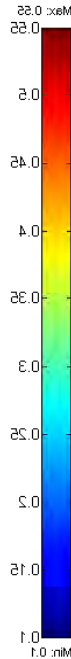
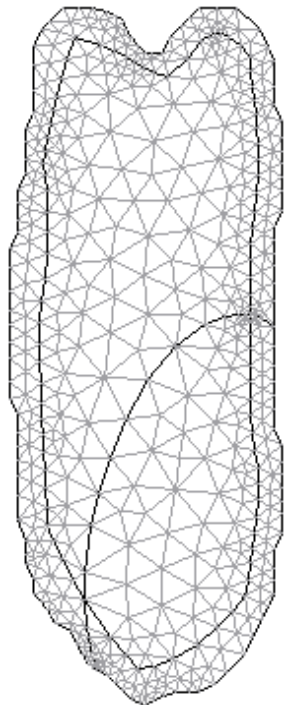

Before

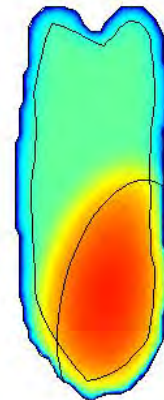

10 min

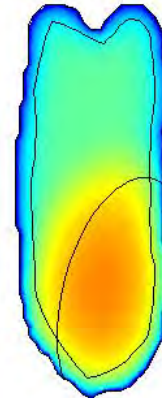

20 min

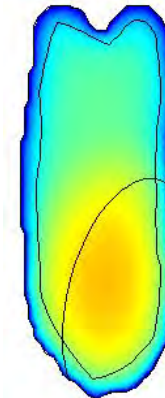

30 min of drying

FE modelling with
FEMLAB 2.2



University of West Hungary
Faculty of Agricultural, Food and Environmental Sciences
Institute of Biosystems Engineering

Address: 2 Vár, Mosonmagyaróvár, H-9200 Hungary
Tel.: +36 96 566 635 Fax: +36 96 566 641 E-mail: kovacsaj@mtk.nyme.hu

Magnetic resonance imaging (MRI) studies were carried out to evaluate the accuracy of the FE models.



NMR magnet at BRUKER GMBH

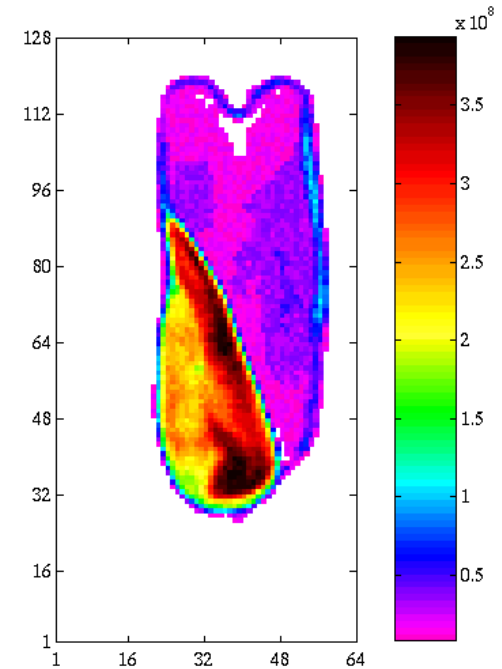

MRI image of a corn kernel before drying



University of West Hungary
Faculty of Agricultural, Food and Environmental Sciences
Institute of Biosystems Engineering

Address: 2 Vár, Mosonmagyaróvár, H-9200 Hungary
Tel.: +36 96 566 635 Fax: +36 96 566 641 E-mail: kovacsaj@mtk.nyme.hu

MRI measurement:

FEMLAB model: the moisture content changes inside a single kernel during drying.

- the model is based on the **m.c. gradients**

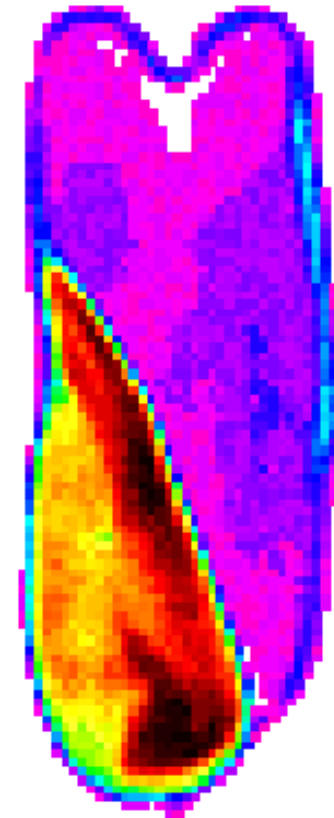

University of West Hungary
Faculty of Agricultural, Food and Environmental Sciences
Institute of Biosystems Engineering

Address: 2 Vár, Mosonmagyaróvár, H-9200 Hungary
Tel.: +36 96 566 635 Fax: +36 96 566 641 E-mail: kovacsaj@mtk.nyme.hu

MRI measurement:

FEMLAB model: the moisture content changes inside a single kernel during drying.

- the model is based on the **m.c. gradients**

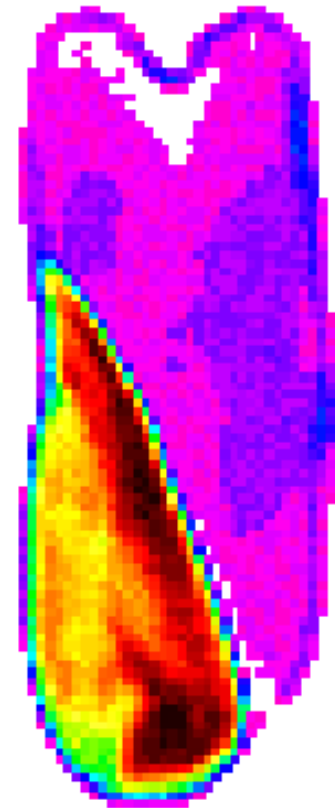
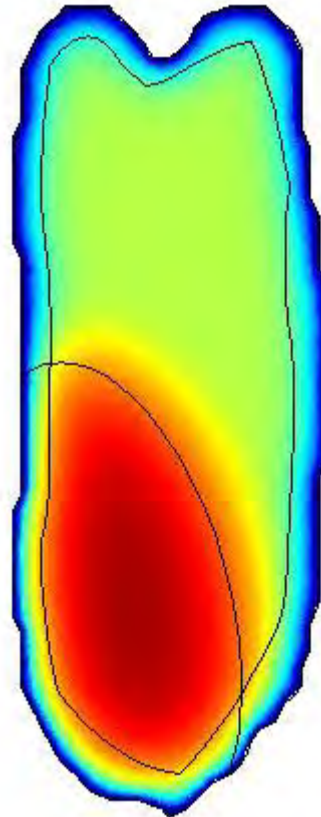

University of West Hungary
Faculty of Agricultural, Food and Environmental Sciences
Institute of Biosystems Engineering

Address: 2 Vár, Mosonmagyaróvár, H-9200 Hungary
Tel.: +36 96 566 635 Fax: +36 96 566 641 E-mail: kovacsaj@mtk.nyme.hu

MRI measurement:

FEMLAB model: the moisture content changes inside a single kernel during drying.

- the model is based on the **m.c. gradients**

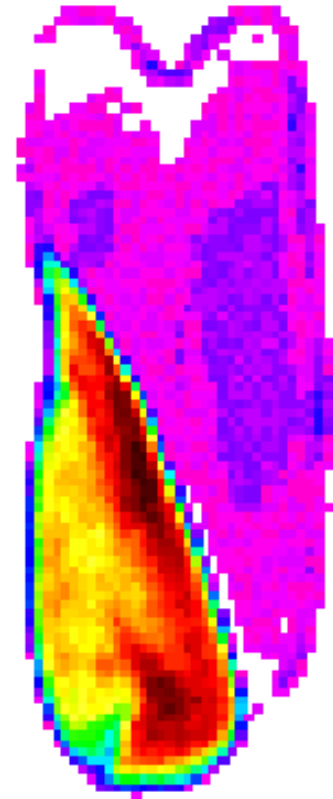
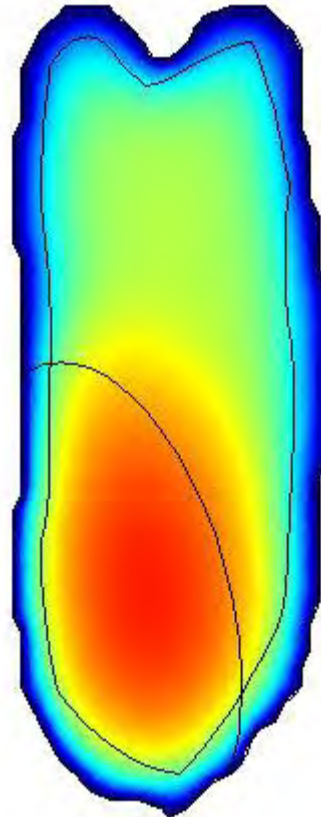

University of West Hungary
Faculty of Agricultural, Food and Environmental Sciences
Institute of Biosystems Engineering

Address: 2 Vár, Mosonmagyaróvár, H-9200 Hungary
Tel.: +36 96 566 635 Fax: +36 96 566 641 E-mail: kovacsaj@mtk.nyme.hu

MRI measurement:

FEMLAB model: the moisture content changes inside a single kernel during drying.

- the model is based on the **m.c. gradients**

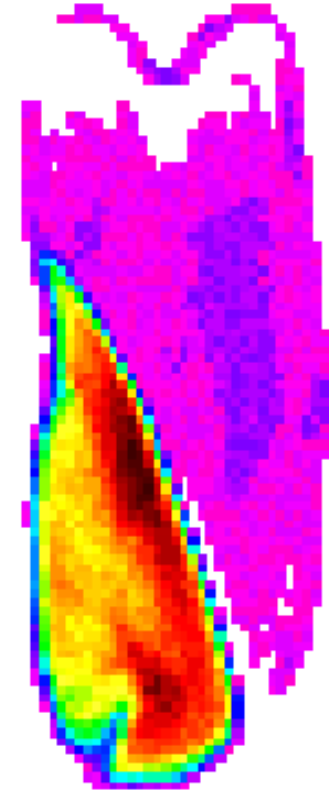
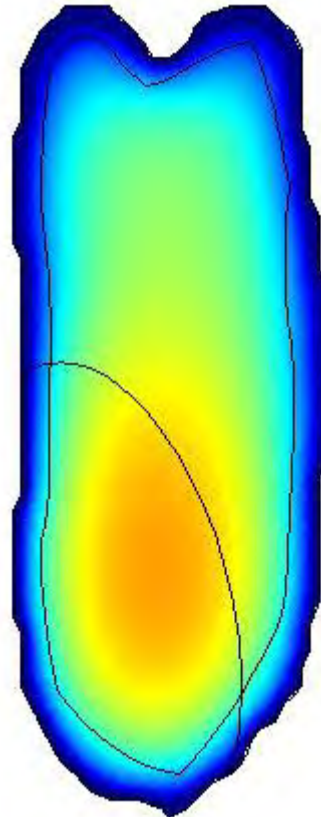

University of West Hungary
Faculty of Agricultural, Food and Environmental Sciences
Institute of Biosystems Engineering

Address: 2 Vár, Mosonmagyaróvár, H-9200 Hungary
Tel.: +36 96 566 635 Fax: +36 96 566 641 E-mail: kovacsaj@mtk.nyme.hu

MRI measurement:

FEMLAB model: the moisture content changes inside a single kernel during drying.

- the model is based on the **m.c. gradients**

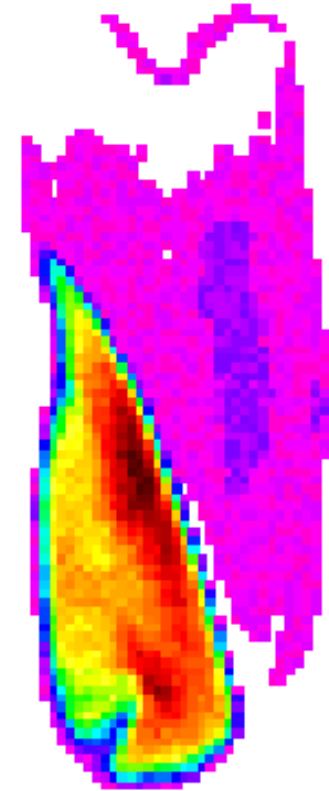
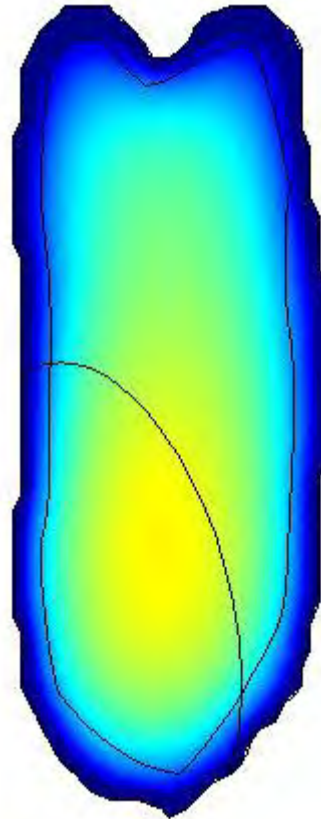

University of West Hungary
Faculty of Agricultural, Food and Environmental Sciences
Institute of Biosystems Engineering

Address: 2 Vár, Mosonmagyaróvár, H-9200 Hungary
Tel.: +36 96 566 635 Fax: +36 96 566 641 E-mail: kovacsaj@mtk.nyme.hu

MRI measurement:

FEMLAB model: the moisture content changes inside a single kernel during drying.

- the model is based on the **m.c. gradients**

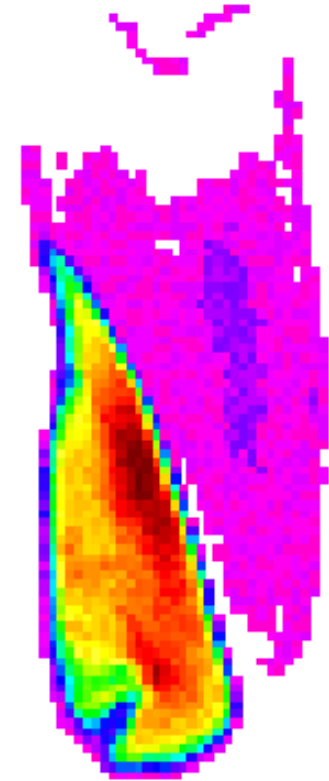
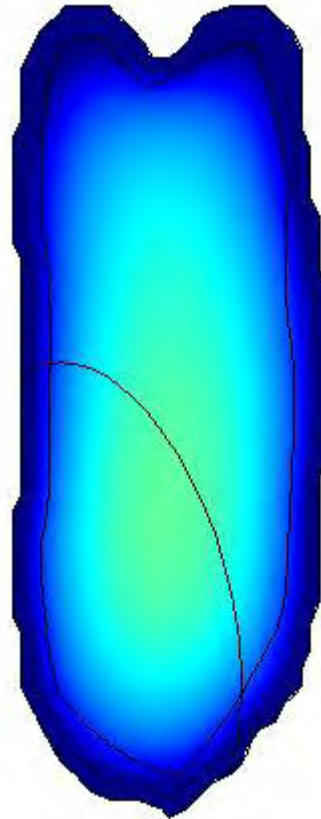

University of West Hungary
Faculty of Agricultural, Food and Environmental Sciences
Institute of Biosystems Engineering

Address: 2 Vár, Mosonmagyaróvár, H-9200 Hungary
Tel.: +36 96 566 635 Fax: +36 96 566 641 E-mail: kovacsaj@mtk.nyme.hu

MRI measurement:

FEMLAB model: the moisture content changes inside a single kernel during drying.

- the model is based on the **m.c. gradients**

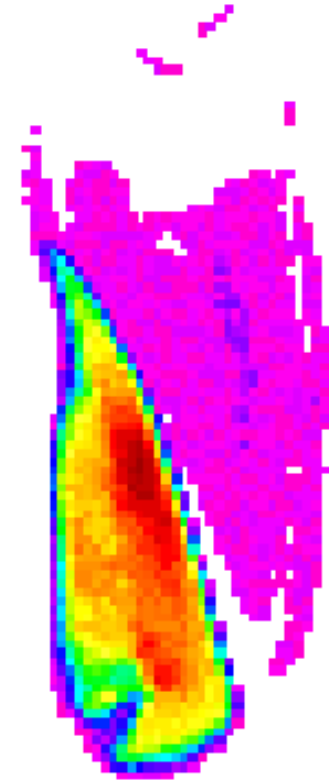
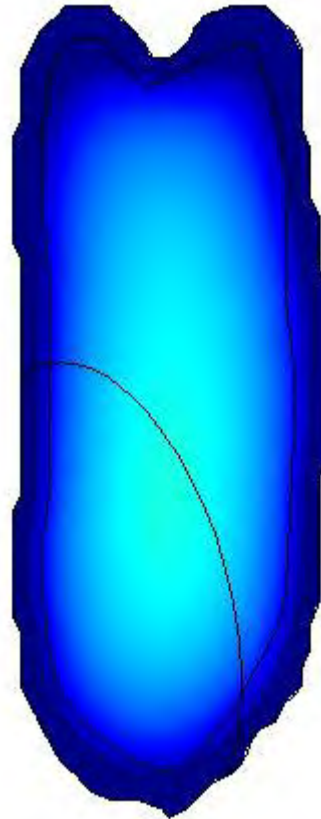

University of West Hungary
Faculty of Agricultural, Food and Environmental Sciences
Institute of Biosystems Engineering

Address: 2 Vár, Mosonmagyaróvár, H-9200 Hungary
Tel.: +36 96 566 635 Fax: +36 96 566 641 E-mail: kovacsaj@mtk.nyme.hu

MRI measurement:

FEMLAB model: the moisture content changes inside a single kernel during drying.

- the model is based on the **m.c. gradients**

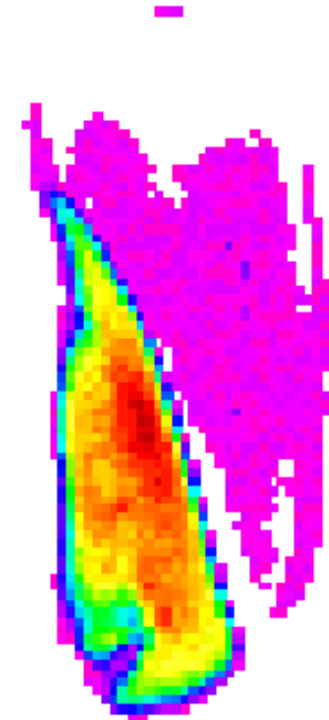

University of West Hungary
Faculty of Agricultural, Food and Environmental Sciences
Institute of Biosystems Engineering

Address: 2 Vár, Mosonmagyaróvár, H-9200 Hungary
Tel.: +36 96 566 635 Fax: +36 96 566 641 E-mail: kovacsaj@mtk.nyme.hu

MRI measurement:

FEMLAB model: the moisture content changes inside a single kernel during drying.

- the model is based on the **m.c. gradients**

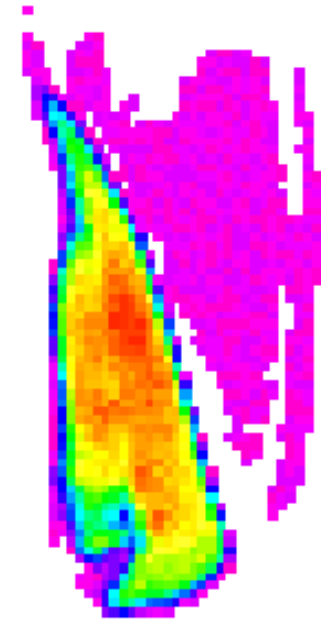

University of West Hungary
Faculty of Agricultural, Food and Environmental Sciences
Institute of Biosystems Engineering

Address: 2 Vár, Mosonmagyaróvár, H-9200 Hungary
Tel.: +36 96 566 635 Fax: +36 96 566 641 E-mail: kovacsaj@mtk.nyme.hu

Moisture content of the particles vs. whole maize kernels (Florenzia)

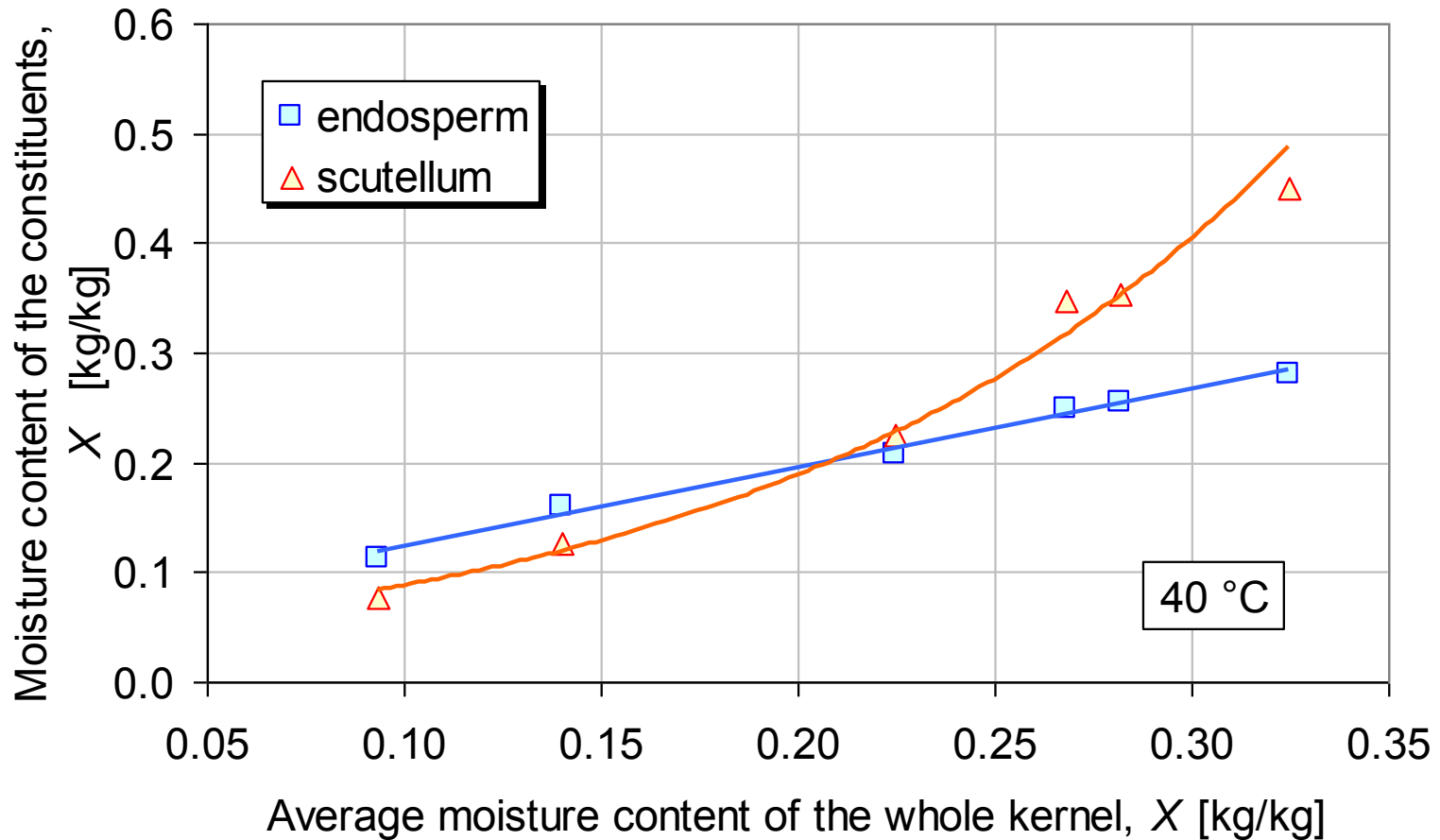

University of West Hungary
Faculty of Agricultural, Food and Environmental Sciences
Institute of Biosystems Engineering

Address: 2 Vár, Mosonmagyaróvár, H-9200 Hungary
Tel.: +36 96 566 635 Fax: +36 96 566 641 E-mail: kovacsaj@mtk.nyme.hu

Considering capillary (water) potential

The modified **Luikov's model** of **mass transport**,

$$\frac{\partial X}{\partial \tau} = \text{div} D \cdot \text{grad} X$$

where: X is moisture content;
 τ is time;
 D is mass diffusion coefficient.

can be **rewritten**:

$$\frac{\partial X}{\partial \Psi} \frac{\partial \Psi}{\partial \tau} = \frac{\partial}{\partial x} \left[D \frac{\partial X}{\partial \Psi} \cdot \frac{\partial \Psi}{\partial x} \right] + \frac{\partial}{\partial y} \left[D \frac{\partial X}{\partial \Psi} \cdot \frac{\partial \Psi}{\partial y} \right] + \frac{\partial}{\partial z} \left[D \frac{\partial X}{\partial \Psi} \cdot \frac{\partial \Psi}{\partial z} \right]$$

and thus the equation **gives**:

$$\frac{\partial X}{\partial \Psi} \frac{\partial \Psi}{\partial \tau} = \text{div} K \cdot \text{grad} \psi$$

where: Ψ is capillary (water) potential;
 K is hydraulic conductivity ($K = D \cdot \partial X / \partial \Psi$).



University of West Hungary
Faculty of Agricultural, Food and Environmental Sciences
Institute of Biosystems Engineering

Address: 2 Vár, Mosonmagyaróvár, H-9200 Hungary
Tel.: +36 96 566 635 Fax: +36 96 566 641 E-mail: kovacsaj@mtk.nyme.hu

Desorption curves of maize kernel's particles



ROTRONIC water activity meter

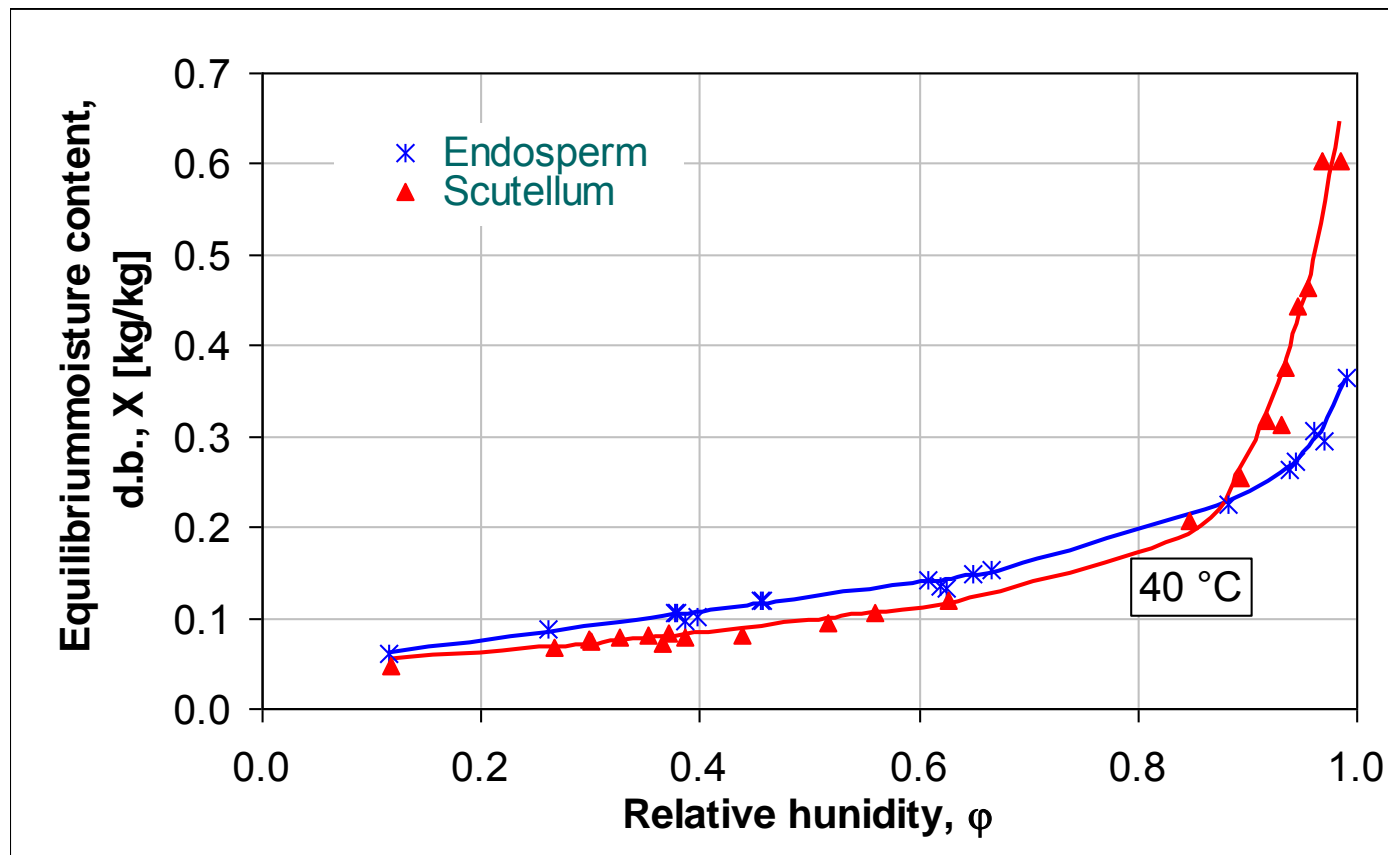

University of West Hungary
Faculty of Agricultural, Food and Environmental Sciences
Institute of Biosystems Engineering

Address: 2 Vár, Mosonmagyaróvár, H-9200 Hungary
Tel.: +36 96 566 635 Fax: +36 96 566 641 E-mail: kovacsaj@mtk.nyme.hu

Water potential curves of maize particles as a function of moisture content

$$[\Psi]_X = \frac{R_U \cdot T}{m_V} \ln \phi$$

where:

ϕ is the relative humidity of the air (decimal);

R_U is the universal gas constant;

m_V is the molecular weight of vapour;

T is the absolute temperature;

X is moisture content, d.b.

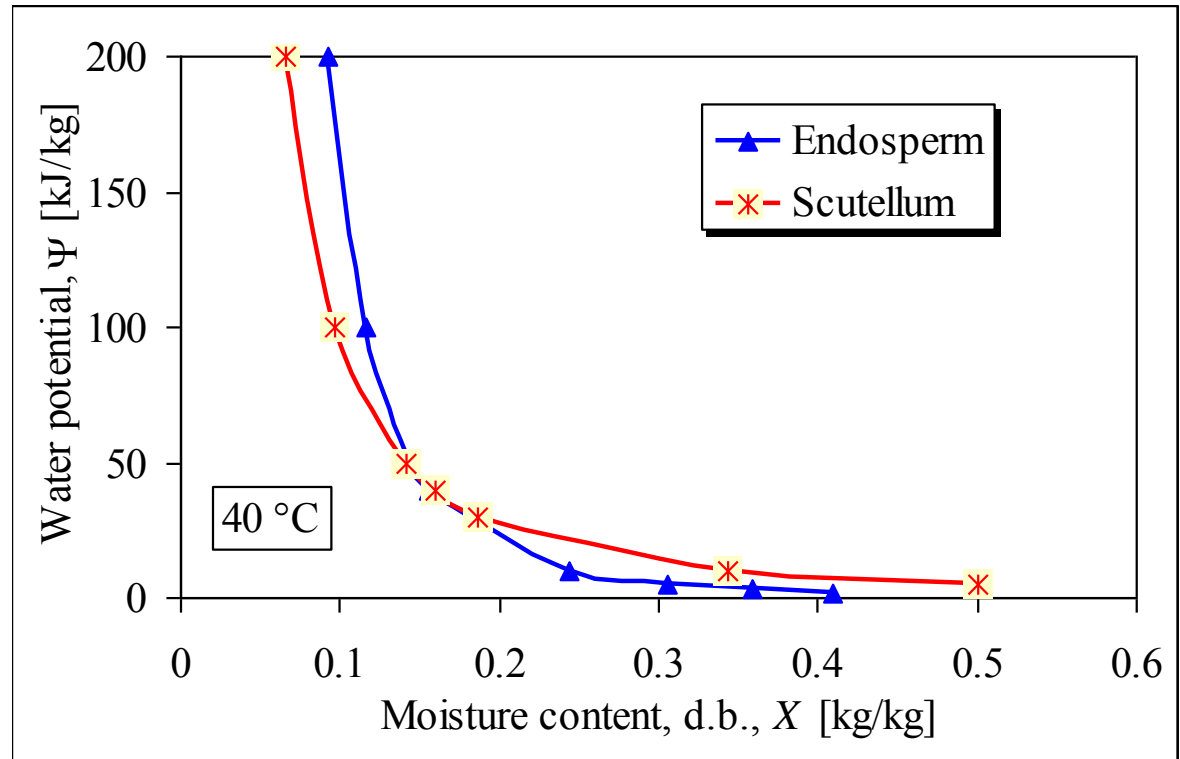

University of West Hungary
Faculty of Agricultural, Food and Environmental Sciences
Institute of Biosystems Engineering

Address: 2 Vár, Mosonmagyaróvár, H-9200 Hungary
Tel.: +36 96 566 635 Fax: +36 96 566 641 E-mail: kovacsaj@mtk.nyme.hu

Boundary conditions

Neumann type:

$$\underline{n} \cdot (c \nabla u) + qu = qu_{\infty}$$

where:

u is stands for the water potential (Ψ);

\underline{n} is the normal vector.

$$d_a = \frac{\partial X}{\partial \psi}$$



University of West Hungary
Faculty of Agricultural, Food and Environmental Sciences
Institute of Biosystems Engineering

Address: 2 Vár, Mosonmagyaróvár, H-9200 Hungary
Tel.: +36 96 566 635 Fax: +36 96 566 641 E-mail: kovacsaj@mtk.nyme.hu

Modelled Ψ changes

X changes based on grad Ψ

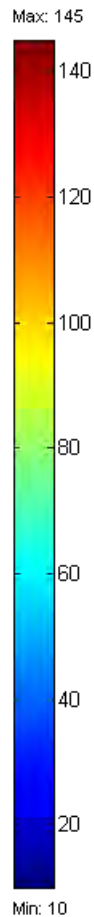
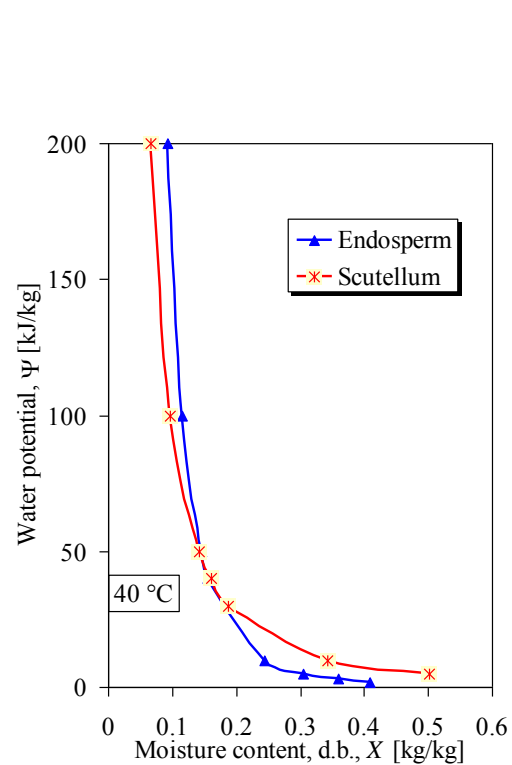

Water potential, [kJ/kg]

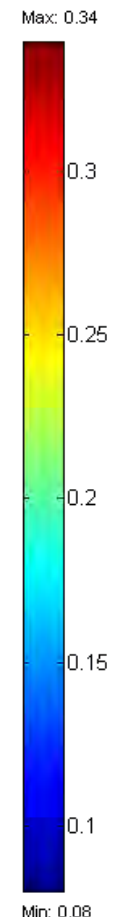
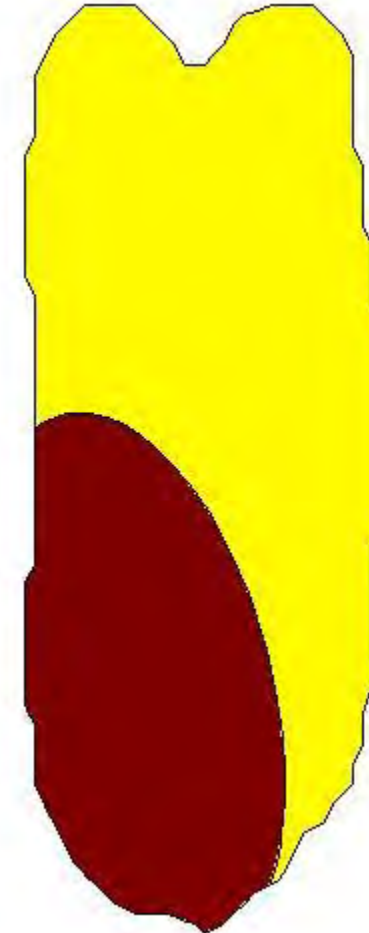

Moisture content, [kg/kg]



University of West Hungary
Faculty of Agricultural, Food and Environmental Sciences
Institute of Biosystems Engineering

Address: 2 Vár, Mosonmagyaróvár, H-9200 Hungary
Tel.: +36 96 566 635 Fax: +36 96 566 641 E-mail: kovacsaj@mtk.nyme.hu

Modelled Ψ changes

X changes based on grad Ψ

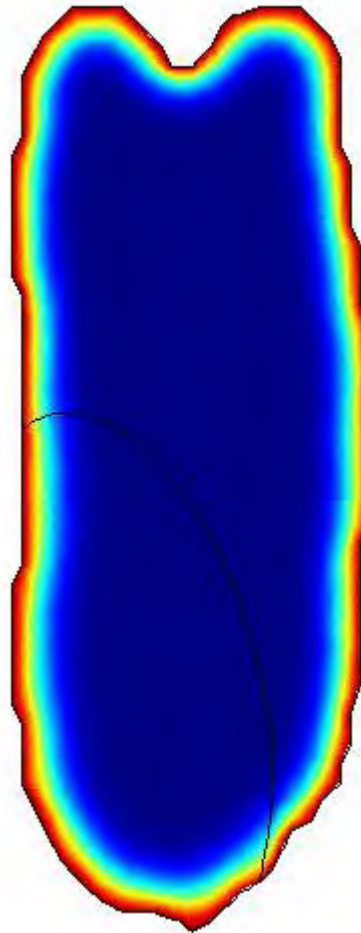
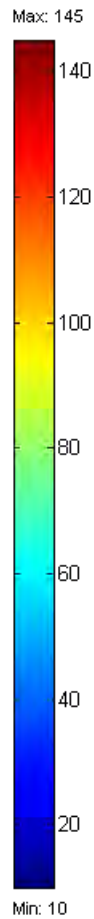
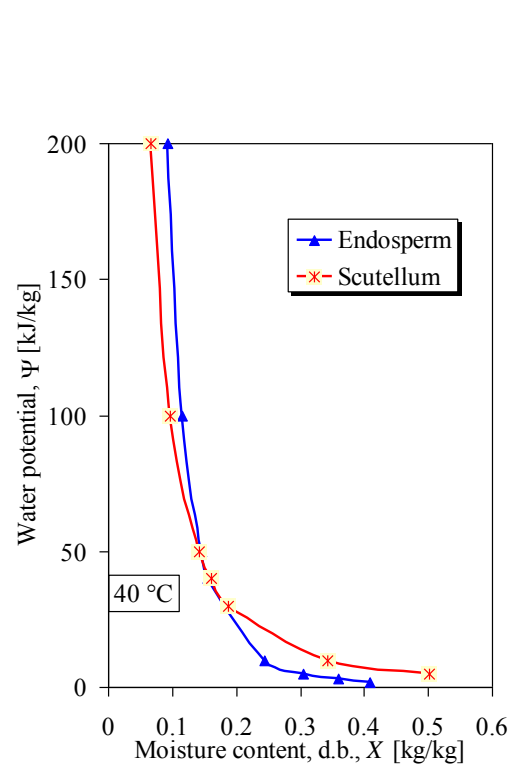

Water potential, [kJ/kg]

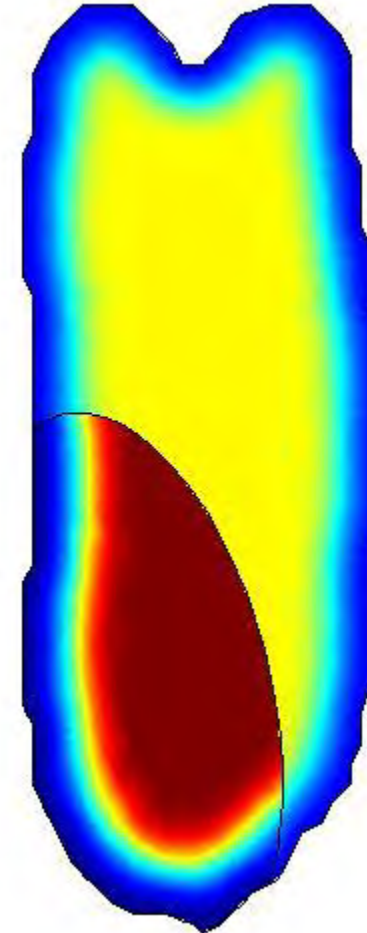
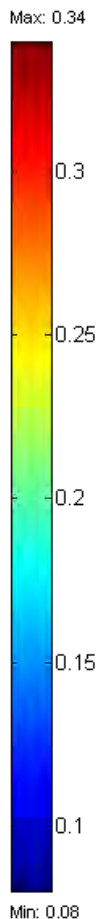

Moisture content, [kg/kg]



University of West Hungary
Faculty of Agricultural, Food and Environmental Sciences
Institute of Biosystems Engineering

Address: 2 Vár, Mosonmagyaróvár, H-9200 Hungary
Tel.: +36 96 566 635 Fax: +36 96 566 641 E-mail: kovacsaj@mtk.nyme.hu

Modelled Ψ changes

X changes based on grad Ψ

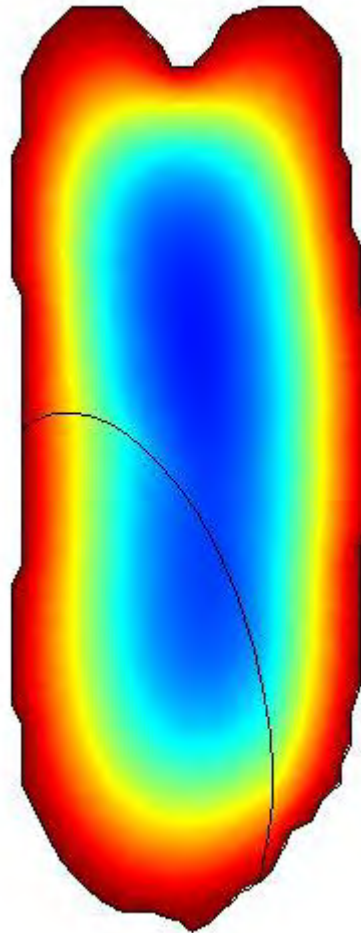
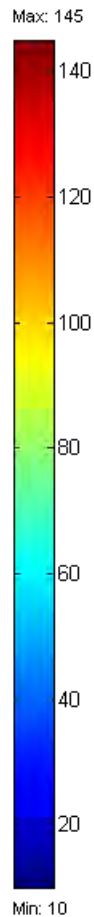
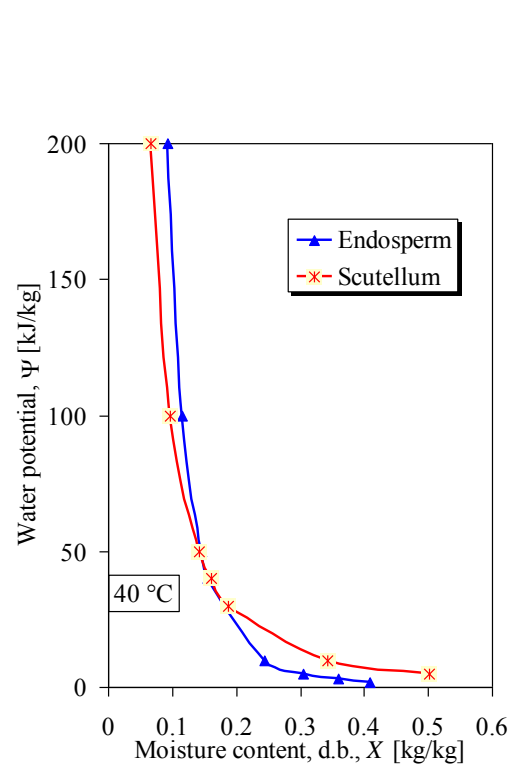

Water potential, [kJ/kg]

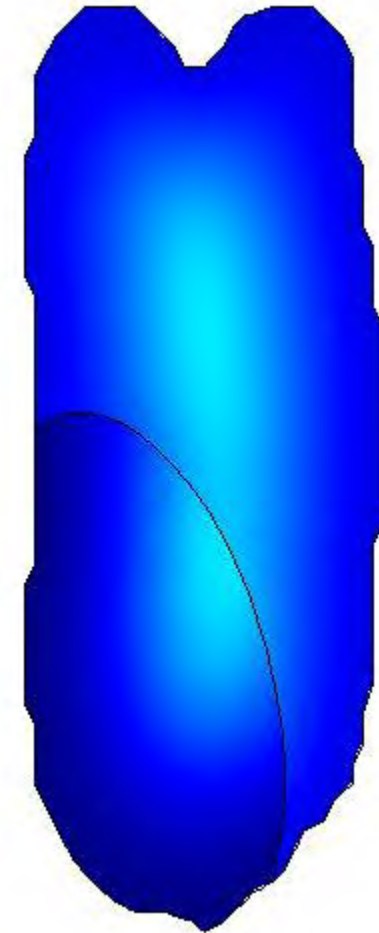
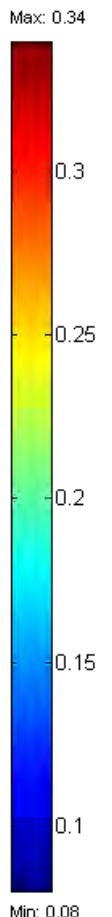

Moisture content, [kg/kg]



University of West Hungary
Faculty of Agricultural, Food and Environmental Sciences
Institute of Biosystems Engineering

Address: 2 Vár, Mosonmagyaróvár, H-9200 Hungary
Tel.: +36 96 566 635 Fax: +36 96 566 641 E-mail: kovacsaj@mtk.nyme.hu

Modelled Ψ changes

X changes based on grad Ψ

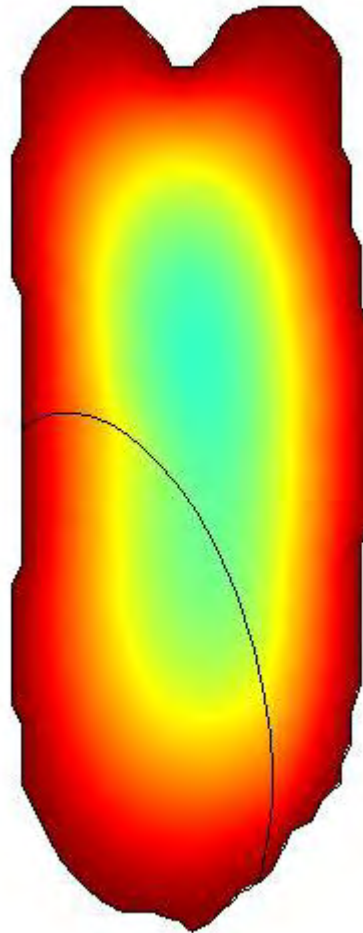
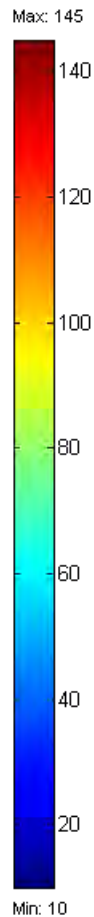
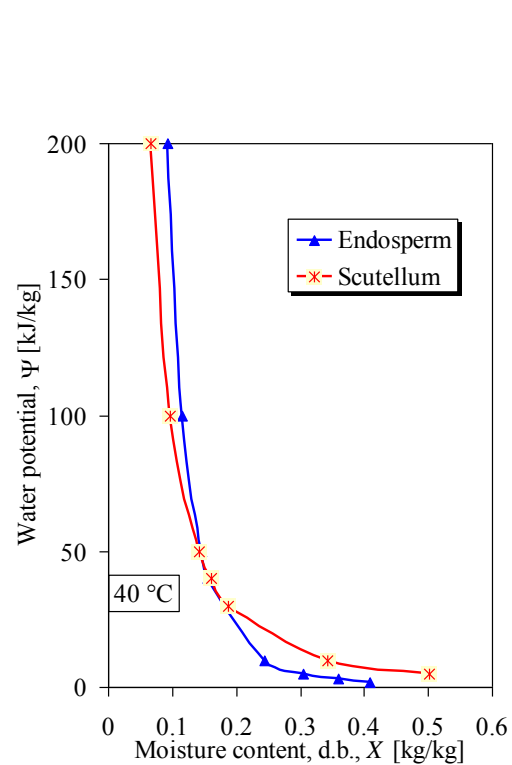

Water potential, [kJ/kg]

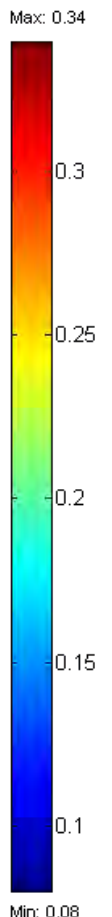

Moisture content, [kg/kg]



University of West Hungary
Faculty of Agricultural, Food and Environmental Sciences
Institute of Biosystems Engineering

Address: 2 Vár, Mosonmagyaróvár, H-9200 Hungary
Tel.: +36 96 566 635 Fax: +36 96 566 641 E-mail: kovacsaj@mtk.nyme.hu

Modelled Ψ changes

X changes based on grad Ψ

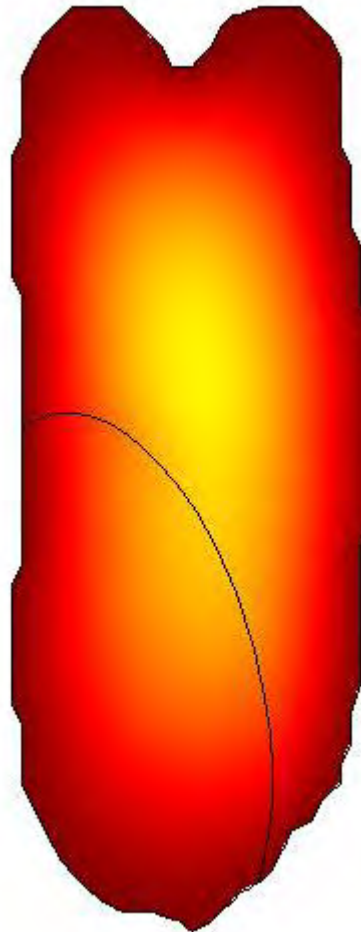
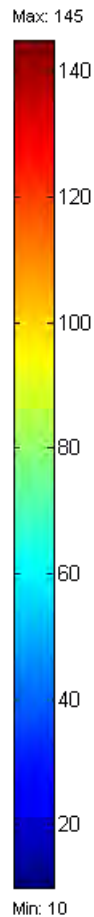
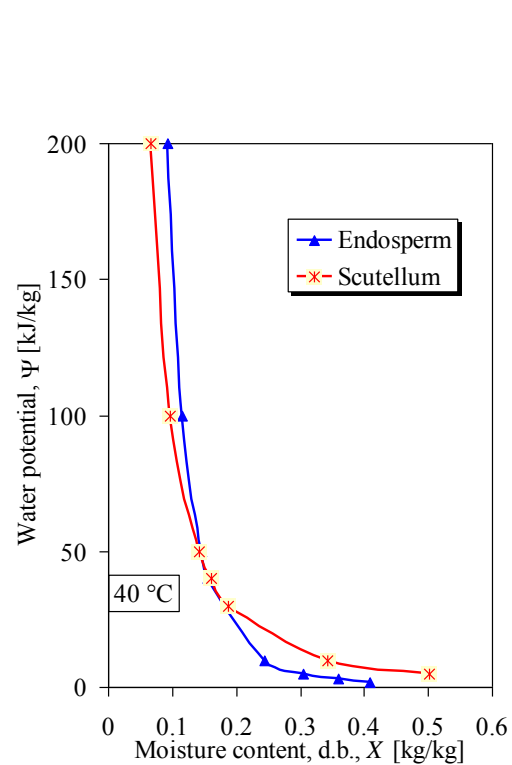

Water potential, [kJ/kg]

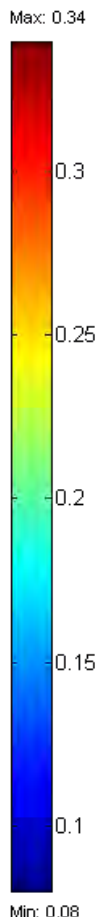

Moisture content, [kg/kg]



University of West Hungary
Faculty of Agricultural, Food and Environmental Sciences
Institute of Biosystems Engineering

Address: 2 Vár, Mosonmagyaróvár, H-9200 Hungary
Tel.: +36 96 566 635 Fax: +36 96 566 641 E-mail: kovacsaj@mtk.nyme.hu

Modelled Ψ changes

X changes based on grad Ψ

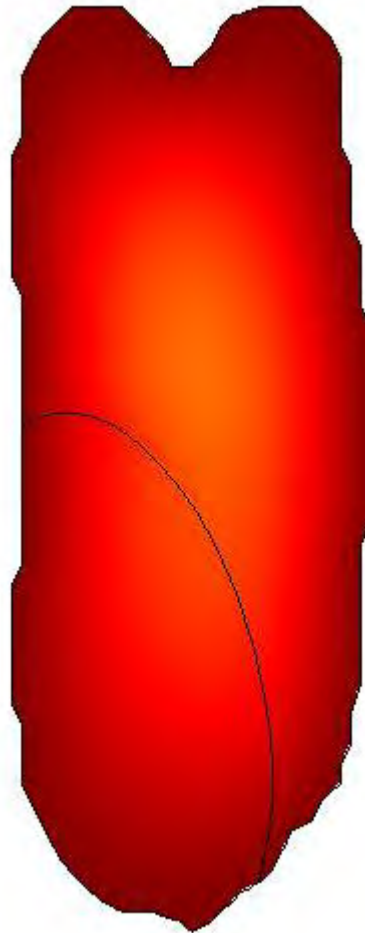
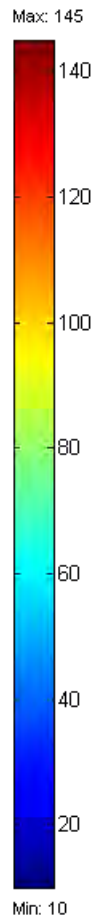
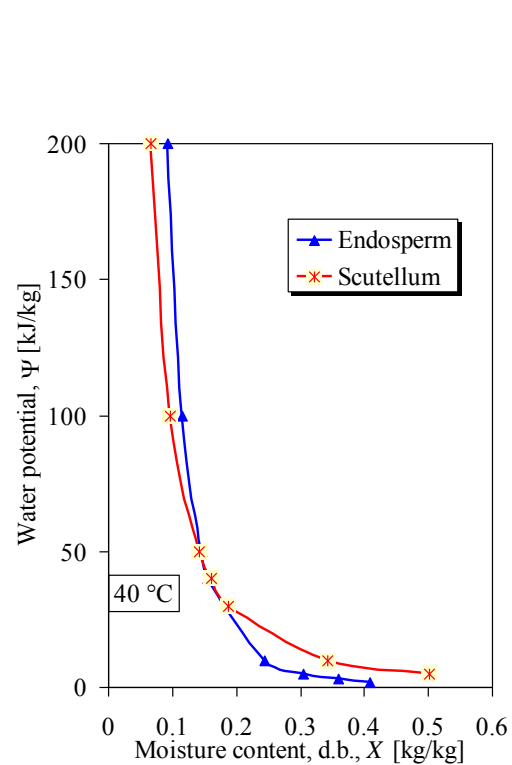

Water potential, [kJ/kg]

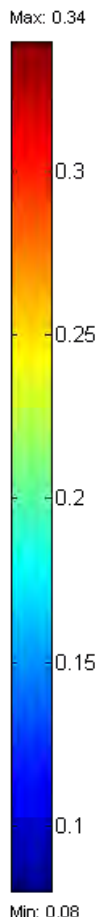

Moisture content, [kg/kg]



University of West Hungary
Faculty of Agricultural, Food and Environmental Sciences
Institute of Biosystems Engineering

Address: 2 Vár, Mosonmagyaróvár, H-9200 Hungary
Tel.: +36 96 566 635 Fax: +36 96 566 641 E-mail: kovacsaj@mtk.nyme.hu

Modelled Ψ changes

X changes based on grad Ψ

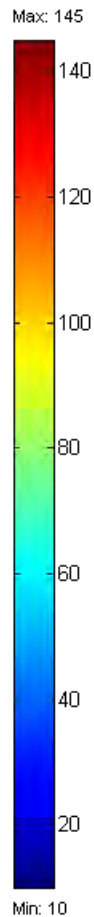
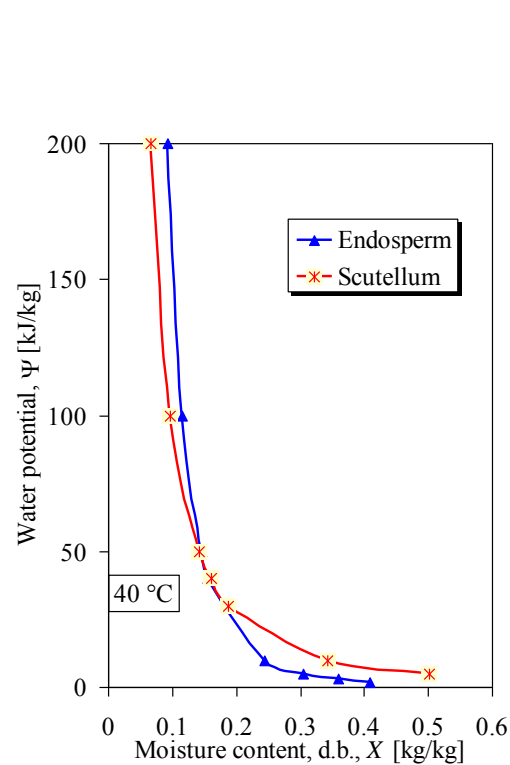

Water potential, [kJ/kg]

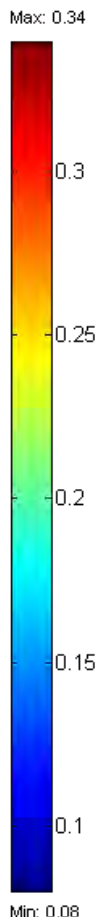

Moisture content, [kg/kg]



University of West Hungary
Faculty of Agricultural, Food and Environmental Sciences
Institute of Biosystems Engineering

Address: 2 Vár, Mosonmagyaróvár, H-9200 Hungary
Tel.: +36 96 566 635 Fax: +36 96 566 641 E-mail: kovacsaj@mtk.nyme.hu

Modelled Ψ changes

X changes based on grad Ψ

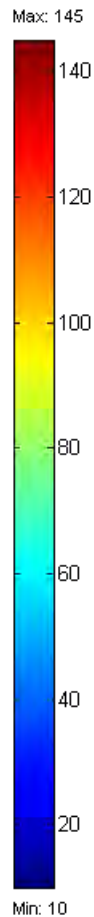
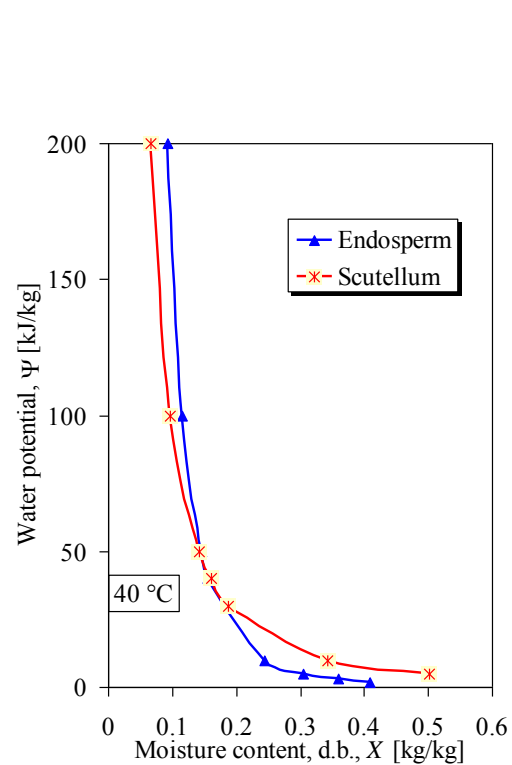

Water potential, [kJ/kg]

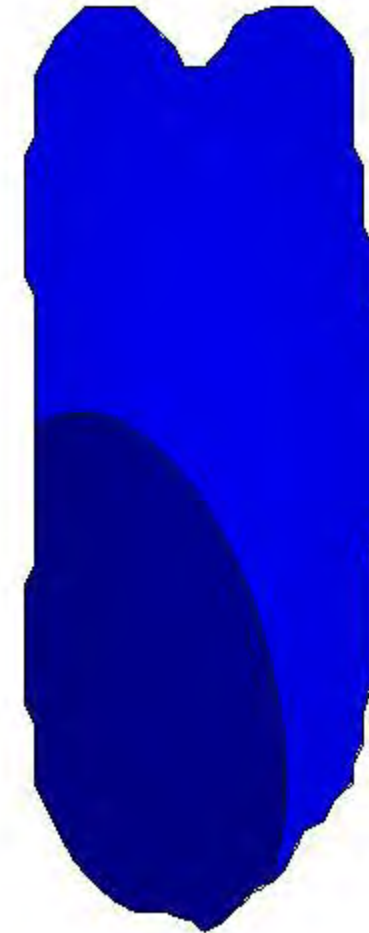
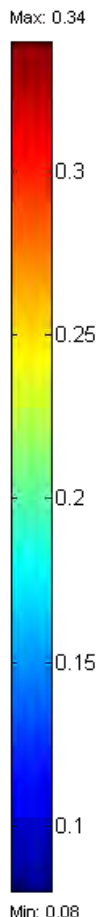

Moisture content, [kg/kg]



University of West Hungary
Faculty of Agricultural, Food and Environmental Sciences
Institute of Biosystems Engineering

Address: 2 Vár, Mosonmagyaróvár, H-9200 Hungary
Tel.: +36 96 566 635 Fax: +36 96 566 641 E-mail: kovacsaj@mtk.nyme.hu

Modelled Ψ changes

X changes based on grad Ψ

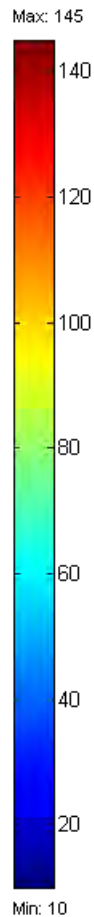
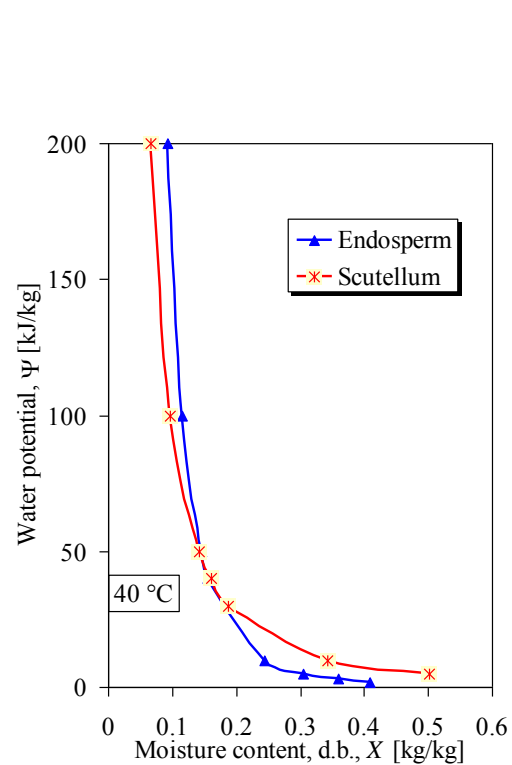

Water potential, [kJ/kg]

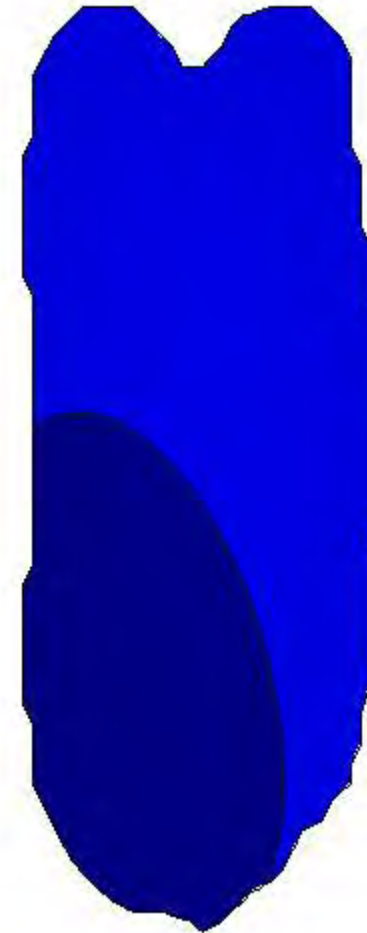
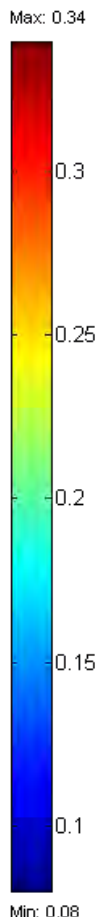

Moisture content, [kg/kg]



University of West Hungary
Faculty of Agricultural, Food and Environmental Sciences
Institute of Biosystems Engineering

Address: 2 Vár, Mosonmagyaróvár, H-9200 Hungary
Tel.: +36 96 566 635 Fax: +36 96 566 641 E-mail: kovacsaj@mtk.nyme.hu

Modelled Ψ changes

X changes based on grad Ψ

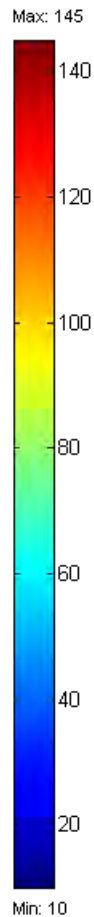
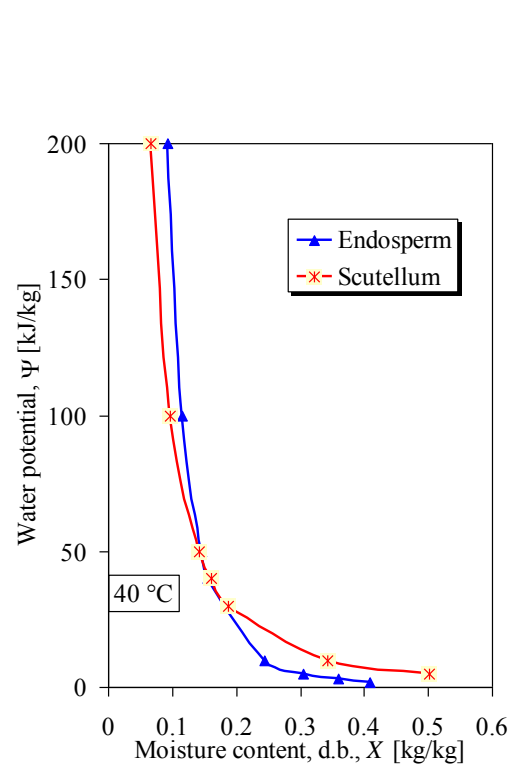

Water potential, [kJ/kg]

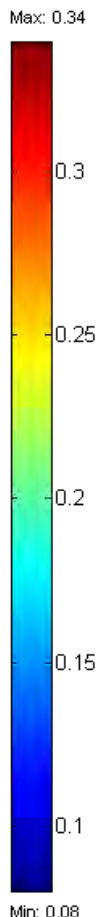

Moisture content, [kg/kg]



University of West Hungary
Faculty of Agricultural, Food and Environmental Sciences
Institute of Biosystems Engineering

Address: 2 Vár, Mosonmagyaróvár, H-9200 Hungary
Tel.: +36 96 566 635 Fax: +36 96 566 641 E-mail: kovacsaj@mtk.nyme.hu

Modelled Ψ changes

X changes based on grad Ψ

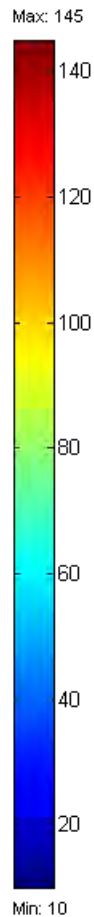
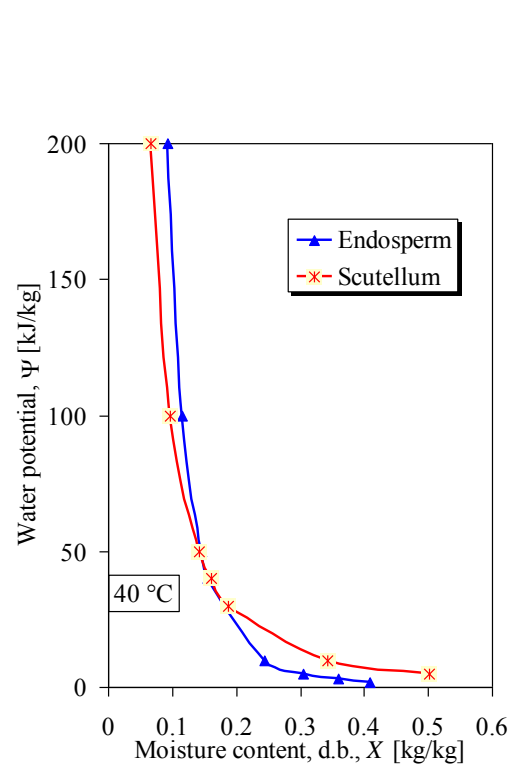

Water potential, [kJ/kg]

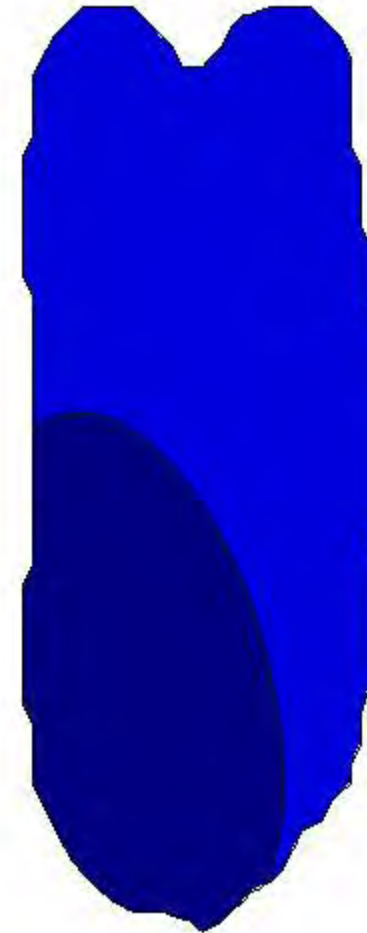
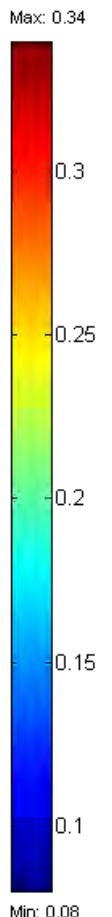

Moisture content, [kg/kg]



University of West Hungary
Faculty of Agricultural, Food and Environmental Sciences
Institute of Biosystems Engineering

Address: 2 Vár, Mosonmagyaróvár, H-9200 Hungary
Tel.: +36 96 566 635 Fax: +36 96 566 641 E-mail: kovacsaj@mtk.nyme.hu

Modelled Ψ changes

X changes based on grad Ψ

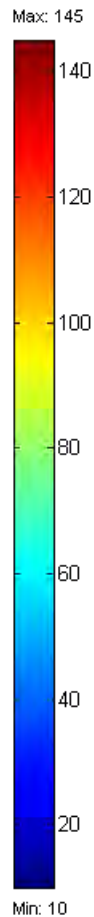
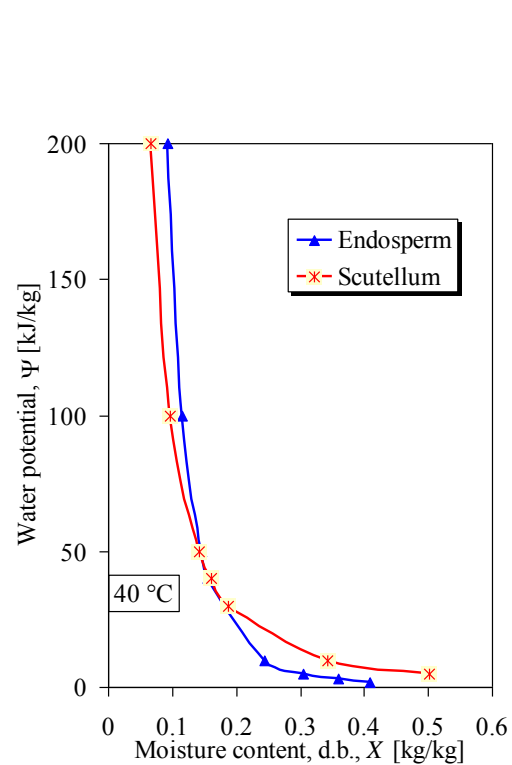

Water potential, [kJ/kg]

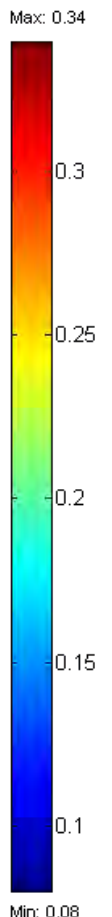

Moisture content, [kg/kg]



University of West Hungary
Faculty of Agricultural, Food and Environmental Sciences
Institute of Biosystems Engineering

Address: 2 Vár, Mosonmagyaróvár, H-9200 Hungary
Tel.: +36 96 566 635 Fax: +36 96 566 641 E-mail: kovacsaj@mtk.nyme.hu

CONCLUSIONS

- In the governing equation using water potential as the driving force has exact physical meaning, instead of the moisture gradient drying force.
- One multiphysical equation system gives more accurate solutions instead of iteration solutions.
- Further studies needs to be done to determine water potential above hygroscopic moisture content.



University of West Hungary
Faculty of Agricultural, Food and Environmental Sciences
Institute of Biosystems Engineering

Address: 2 Vár, Mosonmagyaróvár, H-9200 Hungary
Tel.: +36 96 566 635 Fax: +36 96 566 641 E-mail: kovacsaj@mtk.nyme.hu



THANK YOU FOR YOUR ATTENTION!



University of West Hungary
Faculty of Agricultural, Food and Environmental Sciences
Institute of Biosystems Engineering

Address: 2 Vár, Mosonmagyaróvár, H-9200 Hungary
Tel.: +36 96 566 635 Fax: +36 96 566 641 E-mail: kovacsaj@mtk.nyme.hu